

STAGE 2 REPORT, february 2018

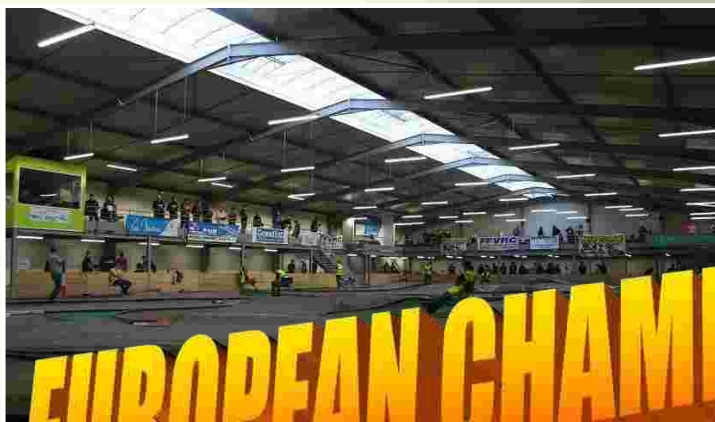

WELCOME REIMS 2018



EUROPEAN CHAMPIONSHIP 2018

In July 23rd on July 28th

Warm-up: May 5th and 6th



9 rue Léon TIXIER

FR-51100 REIMS

tél/fax:+33(0) 326 365 997

Site : reims-emc.com

E.mail:remc@reims-emc.com

1/10 OFF ROAD INDOOR



WELCOME REIMS 2018



REIMS- The capital of CHAMPAGNE



**City of Culture,
of Tradition,
of Gastronomy
and of Sport**



After EUROPEEN CHAMPIONSHIP offroad 1/8th 2005 and 2013



WELCOME REIMS 2018

- The **REIMS ENDURO MODEL CAR** is affiliated with the Federation of Radio-Command Model cars (FFVRC), at the Office of Sports of the City of Reims and certified by Sport for Youth.
- Established in 1987, its race tracks, located since 1999 in the sport field complex of Trois Fontaines in Reims, are recognized today as one of the best in France and Europe.
- The **REIMS EMC** organised over 40 Championships for France and the French Cup for all disciplines. In 2005 and 2013, the European Championships TT 1/8 was a great success.
The Reims Club and the French Federation in organising such events with quality reception and to promote our sport.
- The **REIMS EMC** would have the full support of the City of Reims (220 000 inhabitants) and the Regional Counsel of the Marne as well as from important partners of the private sectors.

Three key words that encompass our endeavour:

QUALITY

WELCOME

PROMOTION

WELCOME REIMS 2018

The track of the center of town



REIMS 5

LEGENDE:

- 1: TRACK
- 2: TECHNICAL INSPECTION REGISTRATION
- 3: STANDS
- 4: STANDS ROSTRUM LAP COUNTING
- 5: VISITOR'S GALLERY
- RESTAURATION
- TOILETS

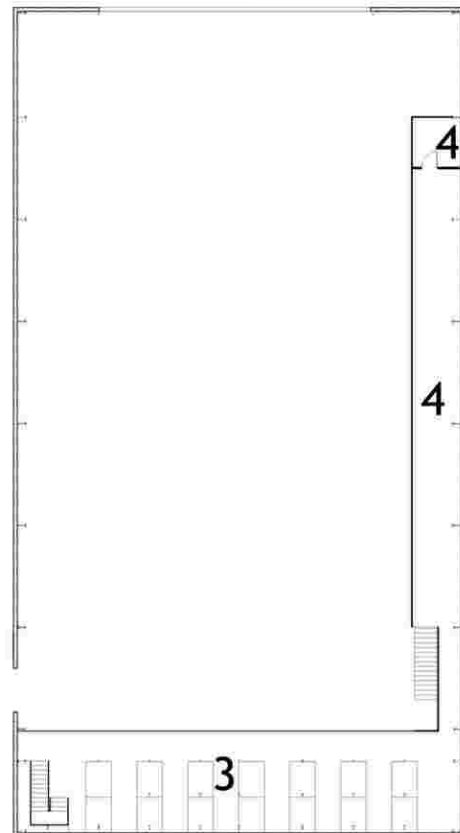
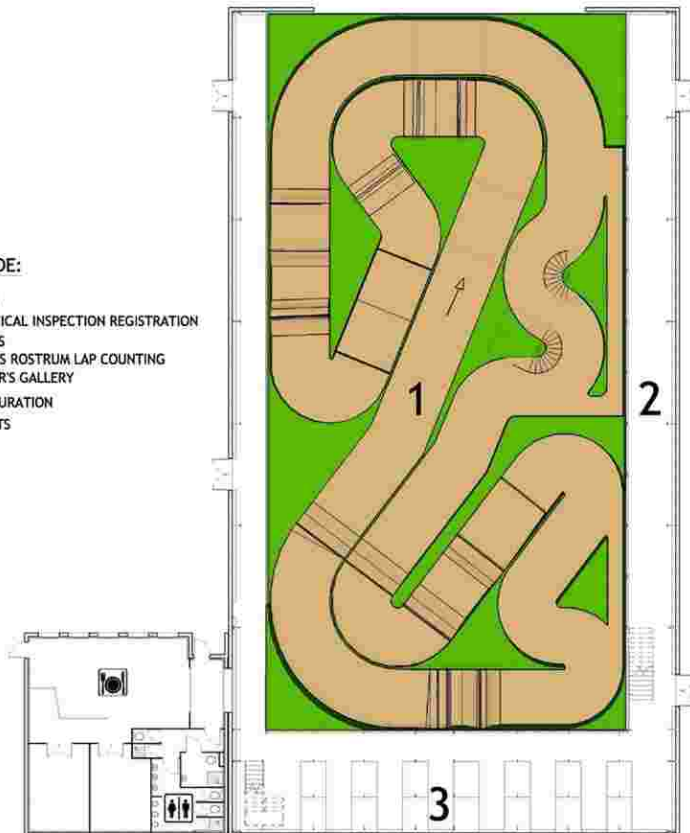

Surface Hall 1300m²
L: 48m I: 26m

Length 210m
Width 3,50m
Lap time 23s

Track:
100% ground - clay loam

GROUND FLOOR

FLOOR

WELCOME REIMS 2018



The Infrastructures, regarding "Drivers and Mechanics"

The TRACK

Layout is 210m with a 3,5m width throughout. The surface consists of a clay loam, is particularly resistant.

The **ROSTRUM**, length is 18m and adapted for 20/25 drivers.

The **TECHNICAL AREA (Cleaning, Cleaning Compressors)**

The STANDS

The present stands can accommodate 160 drivers (2 floors) and are equipped with workbenches and 220V.

A big top tent next to the speed track would complete the stands to receive the additional drivers.

THE SOUNDSYSTEM

The facilities regarding Organisation, Referes, Team-Managers

The ROSTRUM

The Referes and the Race Director have their own control screen and all necessary communication equipment, adjacent to the chrono office.

THE CHRONO OFFICE BOOTH

This booth is fully equipped and unchanged since the European Championships 2005-20013. It is air-conditioned and its installation and separate electrical supply are fully secured

Computer Information center on network backed by double printout.

Counting electronic system: MYLAPS sports timing- RC4 Decoder- transponder RC4 Hybrid.

THE INFORMATION BOARDS

Two screens below the Rostrum for the mechanics

Three screens in the Stands

A giant information board for the participants and the public spectators

An information board in the Stands for the results

RECEPTION- SECRETARIAT

A bungalow will be installed for the reception by the general secretariat of the drivers, the mechanics, the sponsors, the media and press.

A permanent secretarial service will be provided throughout the competition.

WIFI

The hall and the commodities are equipped with WiFi

WELCOME REIMS 2018

The Track - Technical Description

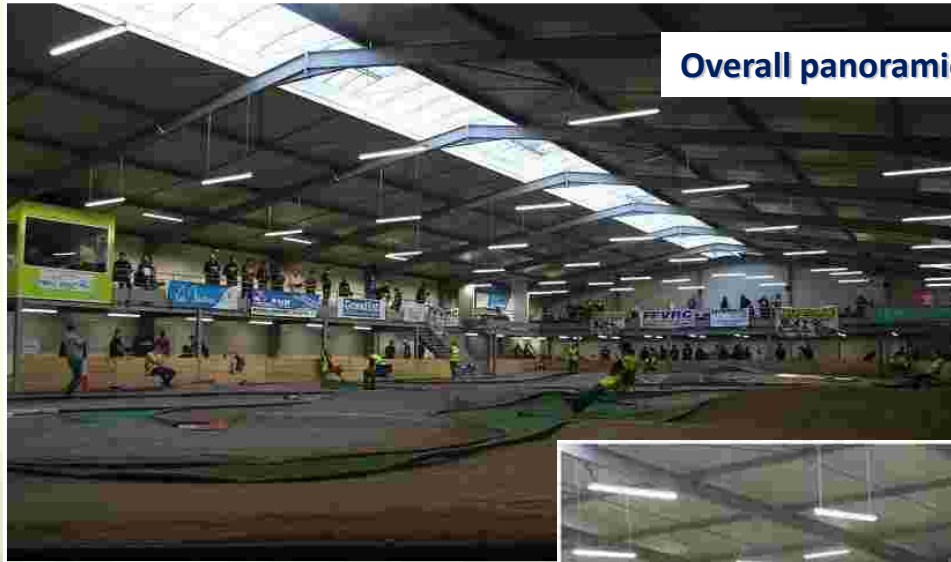

Overall panoramic view



Obstacles



Rostrum/ Control inspection



Chrono office



Stands 156 drivers on 2 floors

THE FACILITIES FOR THE PRESS

PRESS RECEPTION

PRESS ROOM

PRESS CONFERENCE ROOM

SIGHT TOWER for photos and TV.

INSTANT RESULTS



INFRASTRUCTURES FOR PROMOTION AND THE PUBLIC

RESTAURANTS

WASHROOMS The site and space will be according to Sanitary Regulations in effect

SECURITY MANAGEMENT

FIRST AID

PARKINGS

CAMPING FOR COMPETITORS A campsite is envisaged to accommodate 50 units for about 150 people , and if needed even more.

PUBLIC ACCES Two grand stands would be installed for 600 spectators, with free access.

SPONSORS VILLAGE

EXPO TENT - SHOW ROOM

Rostrum and Prize Distribution



D944



LEGENDE

| | | | |
|---|---------------------------------------|---|--|
| 1 | TRACK | 7 | Office Team Manager |
| 2 | CAMPING | 8 | Compressor- Motor testing- Cleaning |
| 3 | PARKING COMPETITORS | | Race area |
| 4 | PARKING Organisation - VIP | | Restauration |
| 5 | Technical inspection- Registration | | Toilettes |
| 6 | Stands Rostrum Lap-Counting | | |

Gymnase
Trois-Fontaines

MAP GENERAL

WELCOME REIMS 2018

The ACCESS

By Road

- A4 PARIS- METZ- STRASBOURG -Direction Germany
- A26 CALAIS - Direction Great Britain
- LILLE - Direction Belgium
- TROYES - Direction LYON
- A34 CHARLEVILLE- MEZIERES -Direction Belgium

By Air

Reims is connected by highway to the airports:

- PARIS Airport ROISSY Charles de GAULLE 140 km in 1h35
- PARIS Airport ORLY 150 km in 1h40
- CHARLEROI Airport 154 km in 1h50
- LUXEMBOURG Airport 180 km in 2h10
- LILLE Airport 180 km in 2h00
- BRUXELLES Airport 240km in 3h00

By Train

The city has two train stations:

The main Reims station in the center of town

The TGV station Champagne-Ardenne

The TGV East serves REIMS in 45 min from PARIS Gare de l'Est.

The Roissy-Charles-de-Gaulle airport in 35 min. from Gare TGV Marne-la-Vallée.



WELCOME REIMS 2018



• REIMS CAPITAL of CHAMPAGNE



• REIMS a gastronomic Region

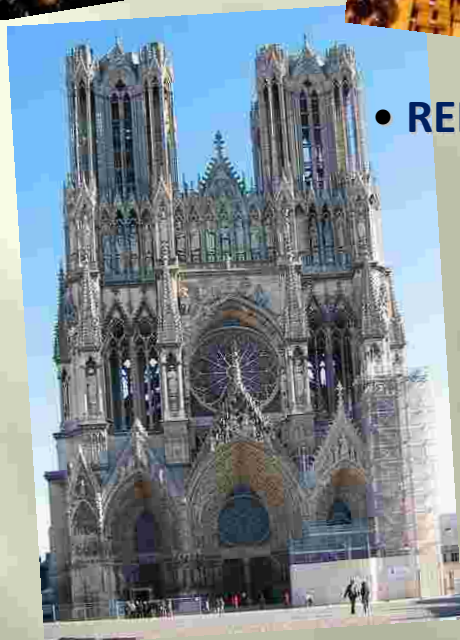

• REIMS a rich past of culture.



REIMS TOURIST OFFICE:

Site: www.reims-tourisme.com
Adress: 2 Rue Guillaume de MACHAULT
REIMS 51100
Phone: +33(0) 8 92 70 13 51

220 Restaurants
90 Hôtels

WELCOME REIMS 2018

Last but not least

To create a place of quality and conviviality in meeting of all Federations, Members, Professionals, Drivers, Amateurs, Media and the Press.

Bar lounge.

Sponsors Village.

Press Conference at the end of each day

Gala evening at the closing of this event in the Big Tent

To ensure the dimension and quality at all levels, for the installations, organisation, security- all the way down to maintenance of order and cleanliness.

Propose a half day off for a bit of sight seeing and to discover the beauty and richness of our region.

To ascertain that the public receives a perfect live communication with appropriate and timely animations.

The installation and availability of appropriate Grand Stands and a Show Room

Discovery of the R/C car with exhibits - Reims EMC and FFVRC

Reims Tourist Office.

Sales Area

Our Strengths:

An established recognition and support for our R/C car sport activities by the city and the local authorities.

An experienced and competent team capable to organise and manage an event of this magnitude.

A city with easy access who fully supports this great project

A city and a region that offers so many tourist and cultural attractions - plus Champagne

Three key words that encompass our endeavour:

- **QUALITY**
- **WELCOME**
- **PROMOTION**



List of the Hotels

| HOTEL | ADRESSE | TELEPHONE | FAX |
|--|----------------------------------|----------------|----------------|
| **BLUE HOTEL à 500m de la piste | 1 rue Bernex - 51370 SAINT BRICE | 03.26.04.88.88 | 03.26.04.50.09 |
| TINQUEUX 51430 | | | |
| ***NOVOTEL REIMS TINQUEUX | 50 Route de Soissons | 03.26.08.11.61 | 03.26.08.72.05 |
| **CAMPANILE | ZA av Sarah Berhardt | 03.26.49.06.10 | 03.26.97.83.61 |
| EN'SO Hôtel | 5 rue L Brèguet | 0 825 000 352 | |
| *TIP TOP | 1 Avenue de l' AFN | 03.26.83.84.85 | 03.26.49.58.25 |
| **IBIS Reims Tinqueux | Sortie A4 Reims Tinqueux | 03 26 04 60 70 | 03 26 84 24 40 |
| HOTEL Formule1 | 16 av AFN | 08.91.70.53.62 | 03 26 84 73 35 |
| HOTEL PREMIERE CLASSE | 2 av A Bourvil | 03.26.04.12.20 | 03.26.84.15.72 |
| STARS HOTEL | 7 rue Louis BREGUET | 03 26 04 53 51 | |
| ****L'ASSIETTE CHAMPENOISE | 40 av paul Vaillant Couturier | 03 26 84 64 64 | |
| REIMS 51100 | | | |
| ****GRAND HOTEL TEMPLIERS | 17 rue des Templiers | 03.26.85.55.08 | 03.26.47.80.60 |
| ***GRAND HOTEL CONTINENTAL | 93 place Drouet d'Erlon | 03.26.40.39.35 | 03.26.47.51.12 |
| ***BEST WESTRN-HOTEL de la PAIX | 9 rue Buirette | 03.26.40.04.08 | 03.26.47.75.04 |
| ***MERCURE CATHEDRALE | 31 Bld Paul Doumer | 03.26.84.49.49 | 03.26.84.49.84 |
| ***MERCURE PARC EXPOSITION | 2 rue Gabriel Voisin | 03.26.05.00.08 | 03.26.85.64.72 |
| ***HOTEL de l'UNIVERS | 41 bld Foch | 03.26.88.68.08 | 03.26.40.95.61 |
| ***HOLIDAY INN-REIMS CENTRE | 46 rue Buirette | 03.26.78.99.99 | 03.26.78.99.90 |
| ***CITOTEL PORTE MARS | 2 place de la République | 03.26.40.28.35 | 03.26.88.92.12 |
| ***KYRIAD REIMS CENTRE | 7-9 av du Général Sarail | 03.26.47.50.80 | 03.26.47.24.20 |
| ***AU TAMBOUR | 60-63 rue Magneux | 03.26.40.59.22 | 03.26.40.59.22 |
| ***HOTEL IBIS CENTRE | 28 Bd Joffre | 03 26 40 03 24 | 03 26 82 58 99 |
| **BLUE HOTEL | 1 rue Bernex 51370 SAINT BRICE | 03.26.04.88.88 | 03 26 04 50 09 |
| **AU TOURING | 17ter av du Général Leclerc | 03.26.47.38.15 | 03.26.84.95.90 |
| **BEST HOTEL | rue M Hollande ZI Pompelle | 03.26.82.72.10 | 03.26.82.55.17 |
| **CAMPANILE REIMS SUD | 9 av G Pompidou ZA Murigny | 03.26.36.66.94 | 03.26.49.95.40 |
| **AZUR HOTEL | 7-9 rue des Ecrevées | 03.26.47.43.39 | 03.26.88.57.19 |
| **IBIS STYLE REIMS CENTRE | 21 rue P Doumer | 03.26.79.88.50 | 03.26.79.88.51 |
| **KYRIAD | Rue B Russel-La Neuville | 03.26.35.05.50 | 03.26.35.05.99 |
| ***KYRIAD REIMS EST Parc Expositions | 12 rue Gabriel Voisin | 03 26 82 59 79 | 03 26 82 53 92 |
| **CECYL | 24 rue Buirette | 03.26.47.57.47 | 03.26.88.47.01 |
| ***BRISTOL | 76 place Drouet d'Erlon | 03.26.40.52.25 | 03.26.40.05.08 |
| INTERHÔTEL HOTEL du NORD | 75 place DROUET d'ERLON | 03 26 47 39 03 | 03 26 40 92 26 |
| LOGIS HOTEL BRISTOL | 74 place Drouet d'Erlon | 03 26 40 52 25 | 03 26 40 05 08 |
| **Le CHAMPAGNE | 1 Bld du Général Leclerc | 03.26.91.01.01 | 03.26.91.00.98 |
| ***CRYSTAL | 86 Place Drouet d'Erlon | 03.26.88.44.44 | 03.26.47.49.28 |
| **ARDENN' HOTEL | 6 rue Caqué | 03.26.47.42.38 | 03.26.09.48.56 |
| **GAMBETTA | 13 rue Gambetta | 03.26.47.22.00 | 03.26.47.41.64 |
| **IBIS CENTRE | 28 Bd Joffre | 03.26.40.03.24 | 03.26.88.33.19 |
| ***CAMPANILE REIMS CENTRE | 37.bl'd P Doumer | 03.26.40.01.08 | 03.26.40.34.13 |
| **BALLADINS REIMS SUD | av Mar Juin Val de Murigny | 03.26.36.11.36 | 03.26.49.99.22 |
| *REFLETS BLEUS | 12 rue G Voisin | 03.26.82.59.79 | 03.26.82.53.92 |
| BRIT HÔTEL REIMS | 18 r Rayet Lienard | 03 26 07 32 67 | |
| *HOTEL PREMIERE CLASSE | av de Champagne | 08 92 70 71 27 | |
| *SAINT ANDRE | 46 Av Jean JAURES | 03.26.47.24.16 | 03.26.46.60.45 |
| *PARISIEN | 3 rue Perin | 03.26.47.32.89 | 03.26.86.81.39 |
| *COTTAGE HOTEL | rue J Maritian | 03.26.36.34.34 | 03.26.49.99.77 |
| *BALLADINS EXPRESS | Av du Maréchal Juin | 03.26.36.11.36 | 03.26.49.99.22 |
| *THILLOIS | 17 rue de Thillois | 03.26.40.65.65 | |
| **HOTEL de la CATHEDRALE | 20 rue Libergier | 03 26 47 28 46 | 03 26 88 65 81 |
| AU PIGEON FIDELE | 63 rue des Gobelins | 03 26 07 37 23 | 03 26 88 74 66 |
| GRAND HOTEL EUROPE | 29 rue Buirette | 03 26 47 39 39 | |
| HOTEL D'ALSACE | 6 rue Général Sarraïl | 03 26 47 44 08 | |
| HÔTEL des ARCADES | 16 passage Subé | 03 26 88 63 74 | |
| *HÔTEL MONOPOLE | 28 place d'Erlon | 03 26 47 10 33 | 03 26 47 07 14 |
| LATINO HOTEL | 33 place DROUET d'ERLON | 03 26 47 48 89 | 03 26 86 92 67 |
| HÔTEL KYRIAD REIMS EST | 12 rue Gabriel Voisin | 03 26 82 59 79 | 03 26 82 53 92 |
| HÔTEL VICTORIA | 1 rue Buirette | 03 26 47 21 79 | |
| INVEST HÔTEL REIMS | Av de Champagne | 03 26 36 60 12 | |
| ***HOTEL aux SACRES | 7-9 rue Général SARRAIL | 03 26 47 50 80 | 03 26 47 24 20 |
| ****NOVOTEL REIMS CENTRE | 1 rue Edourd Mignot | 03 26 89 52 00 | 03 26 89 52 02 |
| BEST HOTEL REIMS Croix Blandin | 10 rue René FRANCAERT | 03 26 04 37 56 | |

| HOTEL | ADRESSE | TELEPHONE | FAX |
|-----------------------------------|---------------------------------------|------------------|----------------|
| TAISSY 51500 | | | |
| **CAMPANILE | r Edouard Branly | 03.26.49.06.10 | 03.26.97.83.61 |
| *FAST HOTEL | r Edouard Branly | 03.26.03.40.44 | 03.26.03.40.00 |
| PREMIERE CLASSE | 10 rue Edouard BRANLY | 03 26 82 15 61 | 03.26.82.18.58 |
| CORMONTREUIL 51350 | | | |
| HOTEL MAGNOLIA | 62 rue du Commerce | 03.26.82.01.02 | 03.26.82.74.01 |
| THILLOIS 51370 | | | |
| *IBIS BUDGET REIMS THILLOIS | Parc Millesime à THILLOIS | 08.92.68.08.73 | 03.26.84.11.78 |
| CAMPING | ADRESSE | TELEPHONE | FAX |
| REIMS 51100 | | | |
| Aire de stationnement Camping-car | Parc Léo La grange-Chaussée Bocquaine | 03.26.77.45.00 | 03.26.77.45.19 |
| GUIGNICOURT 02190 | | | |
| **Camping Municipal | 14 bis rue des Godins | 03.23.79.74.58 | |
| VAL DE VESLE 51360 | | | |
| **Camping Municipal | 8 rue Routoir Courmelois | 03.26.03.91.79 | 03.26.03.28.22 |
| EPERNAY 51200 | | | |
| **Camping Municipal | Allée de Cumières | 03.26.55.32.14 | 03.26.52.36.09 |
| CHALONS en CHAMPAGNE 51000 | | | |
| ****Camping Municipal | Avenue des Alliés | 03.26.68.38.00 | 03.26.68.38.00 |
| BED and BREAKFAST | ADRESSE | TELEPHONE | FAX |
| REIMS 51100 | | | |
| Mme MANNING-ROYOL | | 03.26.91.01.38 | 03.26.69.98.4 |
| M et Mme Claude PHILLIPON | 1 place du Chapitre | 03.26.90.06.22 | 06.77.76.20.1 |
| M et Mme Christophe HAEM | 85 rue Clovis | 03.26.40.39.57 | 03.26.77.91.75 |
| VILLE DOMMANGE 51390 | | | |
| Mr ET Mme BARDOUX | 5 rue St Vincent | 03.26.49.25.35 | 03.26.49.23.15 |
| VAL DE VESLE 51360 | | | |
| Mme JOY LAPIE | 1 rue Jeanne d'Arc | 03.26.03.92.88 | 03.26.02.76.16 |
| NANTEUIL la FORET 51480 | | | |
| Mr et Mme NEVE | Ferme de Presle | 03.26.49.05.11 | 03.26.97.03.28 |
| FAVEROLLES et COEMY 51170 | | | |
| Mr et Mme CAILLET | Le Prieuré de Chalons le Vergeur | 03.26.61.06.14 | 03.26.61.06.15 |
| BOUVAUCOURT 51140 | | | |
| Mme Michele CHANTRAINE | Avenue des Alliés | 03.26.68.38.00 | 03.26.68.38.00 |
| COURCY 51220 | | | |
| Mr et Mme SOGNY | 3 rue du Chateau d'eau | 03.26.49.62.06 | |
| LAVANNES 51110 | | | |
| La closerie des Sacres | 7 rue Chefossez - LAVANNES | 03.26.02.05.05 | 03.26.08.06.73 |

Cette liste n'est pas exhaustive
[Haut de page](#)

Selection Hotel Club 50 Rooms 500m of the track





Tyre informations:



Réf. tyre:

JConcept 3076-05 REAR Dirt Webs (4x4-4x2)

JConcept 3078-05 FRONT Dirt Webs (4x4)

Buggy Gold

Exclusive distributor on the track:

IR France Warm-up and EUROPEAN CHAMPIONSHIP

RC CONCEPT France

Sébastien CHAFFARDON



Basic information



General facts of the event

Name : IR Warm-up Européen Championship

Date : May 5th and 6th

Name : EUROPEAN CHAMPIONSHIP

Date : In July 23rd on July 28th

National Body : FFVRC - Fédération Française de Voitures Radiocommandées

President FFVRC : Philippe BERTRAND

E-mail: bertrandphilippe1758@neuf.fr

Host club : REIMS ENDURO MODEL CAR

Track address : Chemin des Trois Fontaines – 51100 REIMS- France

Address club (administrative) : 9 rue Léon TIXIER – 51100 REIMS – France

E-mail: remc@reims-emc.com

President host club: Rémy COUCHON

Contact host club: Xavier MORTAS

E-mail : mortas.xavier@wanadoo.fr

Website: <http://reims-emc.com>

Facebook: [reims.emc](https://www.facebook.com/reims.emc)

WELCOME REIMS 2018

RACE ORGANIZATION

| | |
|---------------------------|---------------------|
| President host club | Rémy COUCHON |
| Project Manager | Christophe JADOT |
| Race Director | Xavier MORTAS |
| Assistant Race Director | Rémy COUCHON |
| Chairman | Paul WORSLEY |
| Accouncer 1 | Jean-Pierre RESENDE |
| Accouncer 2 | Christophe BEAUVAIS |
| Referee | EFRA |
| Referee | FFVRC |
| Chief Technical Inspector | Marc CHARBONNEAU |

